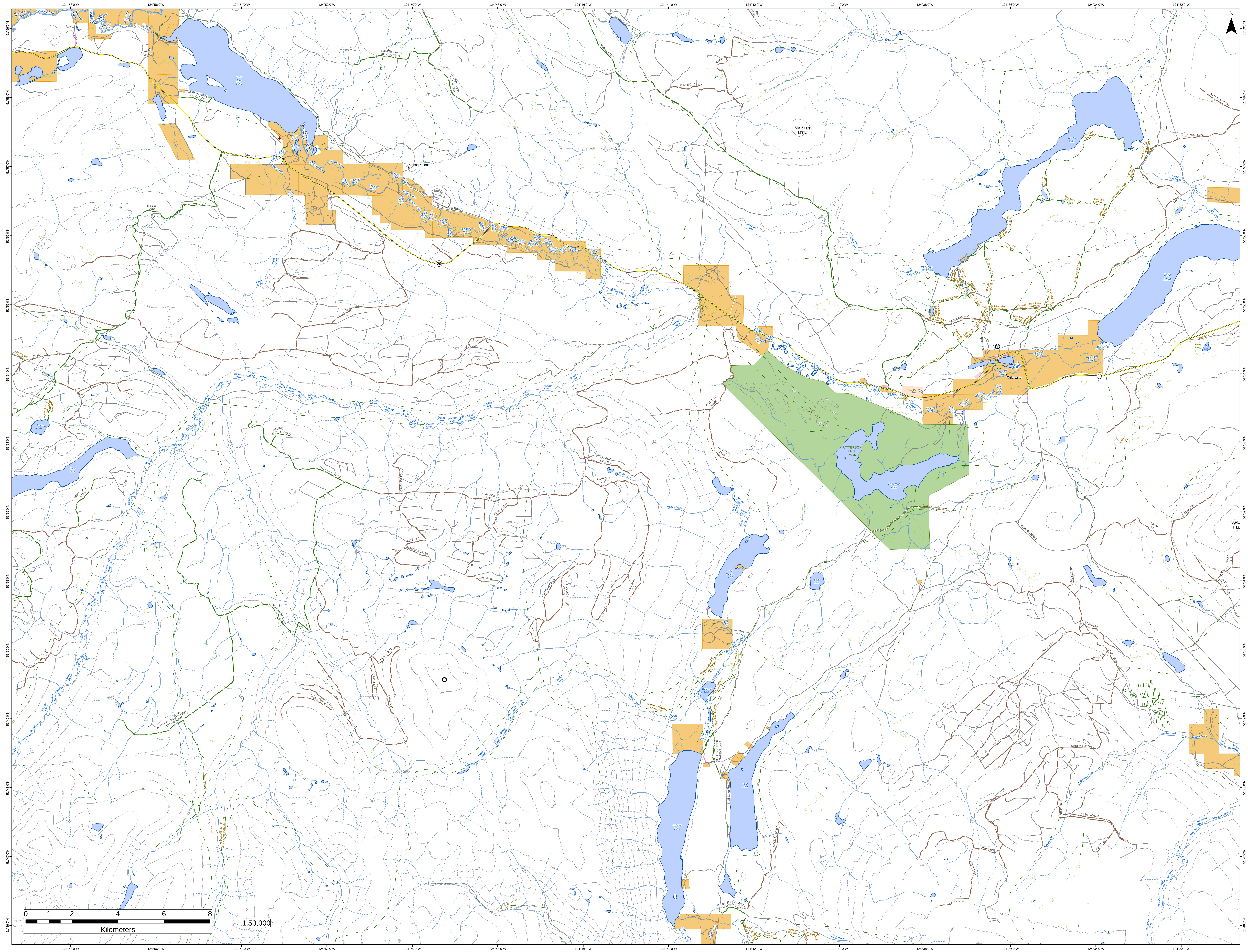

N
124°58'0"W
124°56'0"W
124°54'0"W
124°52'0"W
124°50'0"W
124°48'0"W
124°46'0"W
124°44'0"W
124°42'0"W
124°40'0"W
124°38'0"W
124°36'0"W
124°34'0"W
124°32'0"W
51°59'0"N
51°58'0"N
51°57'0"N
51°56'0"N
51°55'0"N
51°54'0"N
51°53'0"N
51°52'0"N
51°51'0"N
51°50'0"N
51°49'0"N
51°48'0"N
51°47'0"N
51°46'0"N
Klinaklini River
McClinchy Creek
Colwell Road
One Eye Lake
ONE EYE LAKE - REC. SITE
Rte 20 Eb
Evjen Creek
Kleena Kleene
SMOKEY LAKE - KLINAKLINA S.
SMOKEY LAKE - KLINAKLINA
SMOKEY LAKE
Dowling Road
20
MINER LAKE
Miner Lake
MINER LAKE - EAST
51-4
51-263
PANTHEON TRAIL
Agnes Lake Trail
Agnus Lake
HALFWAY - WEST BRANCH
HALFWAY - WEST
HALFWAY - SOUTH
HALFWAY - SOUTHWEST FLYSHACKER
CP40-1-SP1
9175.04-01
FLA60508 CP120
CP40-3-SP11
CP41-7-BR
CP41-4-SP1
CP41-4-SP2
CP41-3-BR
C4635 SPUR 1
C4634 SPUR 1
COLEMAN CREEK - FLYSHACKER CREEK TRAIL
Glacier Valley
FLA55901 CP11K
FLA55901
MARTIN MTN
Tatla Lake Creek
Martin Lake Creek
Martin Lake
Tatla Lake Ski Trail
Tatla Lake Ski Trails
TATLA-018-NR1
TATLA LAKE SP4
TATLA LAKE ROAD
W.r. Graham Road
Tatla Lake
Eagle Bluff Trail
Pinto Lake
WOODLOT MAIN
PATTERSON LAKE PARK
Patterson Lake
Old Bluff Lake Road
Mosley Creek
Little Sapeye Lake
Suds Lake
Sapeye Creek
Sapeye - Waterlily Creek Trail
Waterlily Lake
MOSLEY CREEK - SAPEYE LAKE
Bluff Lake Road
Sapeye Lake
Horn Lake
HORN LAKE BR
MOSLEY CREEK - BUTLER CREEK
Butler Lake Trail
BUTLER LAKE TRAIL
BUTLER PEAK TRAIL
Butler Creek
Bluff Lake Cherry Creek
Tallayoko Road
SPUR 4-C
CP100-3457
TATLA HILL
SPUR 4-B
SPUR 4-A
WOODLOT 1658 ACCESS
CP003-12-SP1
CP003-4-SP1
CP003-5-BR
CP003-1-SP1
CP004-10-BR
Quakie Creek
R01362 AM62A
CP003-11-BR
R01362 AM62B
CP011-1-SP1
CP008-5-BR
CP008-6-BR
Homathko River
0 1 2 4 6 8
Kilometers
1:50,000